

OMERO Figure For Dummies

Go to omero.nic.ucsd.edu and use your standard OMERO login credentials

omero:4064

egriffis

.....

[Forgot your password?](#)

Login

OMERO.web 5.4.10-ice36-b105.

© 2007-2019 University of Dundee & Open Microscopy Environment

OMERO is distributed under the terms of the GNU GPL. For more information, visit openmicroscopy.org

You will see a generic layout of Projects and Datasets

OMERO Data History Help Figure Admin

Search: Eric Griffiths

nic-admins Eric Griffiths

Explore Tags Shares

Samples 3

- ERG 1
- Samples 75
- SIM-ER 71
 - BPAE-2color_2D_Pre-Recon.nd2
 - BPAE-2color_2D_Reconstructed.nd2
 - BPAE-2color_Pre-Recon.nd2
 - BPAE-2color_Reconstructed.nd2
 - BPAE-3color_Pre-Recon.nd2
 - BPAE-3color_Pre-Recon_2.nd2
 - BPAE-3color_Recon_2.nd2
 - BPAE-3color_Reconstructed.nd2
 - BPAE_3Color_3DSim_Mitotic.nd2
 - BPAE_3Color_3DSim_Mitotic001.nd2
 - ...olor_3DSim_Mitotic001_Recon.nd2
 - BPAE_3Color_3DSim_Mitotic002.nd2
 - ..._3DSim_Mitotic002_Recon_crop.nd2
 - BPAE_3Color_3DSim_Mitotic003.nd2
 - ...otic003_Recon_crop_crop_crop.nd2
 - BPAE_3Color_3DSim_Mitotic004.nd2
 - ...olor_3DSim_Mitotic004_decon.nd2
 - ..._3Color_3DSim_Mitotic_Recon.nd2
 - ...SIM_Seq0000_Recon.nd2 (series 01))
 - ...SIM_Seq0000_Recon.nd2 (series 02))
 - ...SIM_Seq0000_Recon.nd2 (series 03))
 - ...SIM_Seq0000_Recon.nd2 (series 04))
 - ...SIM_Seq0000_Recon.nd2 (series 05))
 - ...SIM_Seq0000_Recon.nd2 (series 06))
 - ...SIM_Seq0000_Recon.nd2 (series 07))
 - ...SIM_Seq0000_Recon.nd2 (series 08))
 - SIM_Seq0000_Recon.nd2 (series 09))

Add filter

Full viewer

BPAE-3color_Recon_2.nd2

Image ID: 94
Owner: Eric Griffiths

Show all

Image Details

Add Description

Import Date: 2018-10-15 19:08:09
Dimensions (XY): 1024 x 1024
Pixels Type: uint16
Pixels Size (XYZ) (μm): 0.03 x 0.03 x 0.10
Z-sections/Timepoints: 8 x 1
Channels: FITC-3D-SIM, TRITC-3D-SIM, DAPI-3D-SIM
ROI Count: 0

Tags 0

Key-Value Pairs 0

Tables

Attachments 0

Comments 0

Ratings 0

Others 0

Zoom:

Select an image that you want to work with

Press the  button and then copy the text of the link

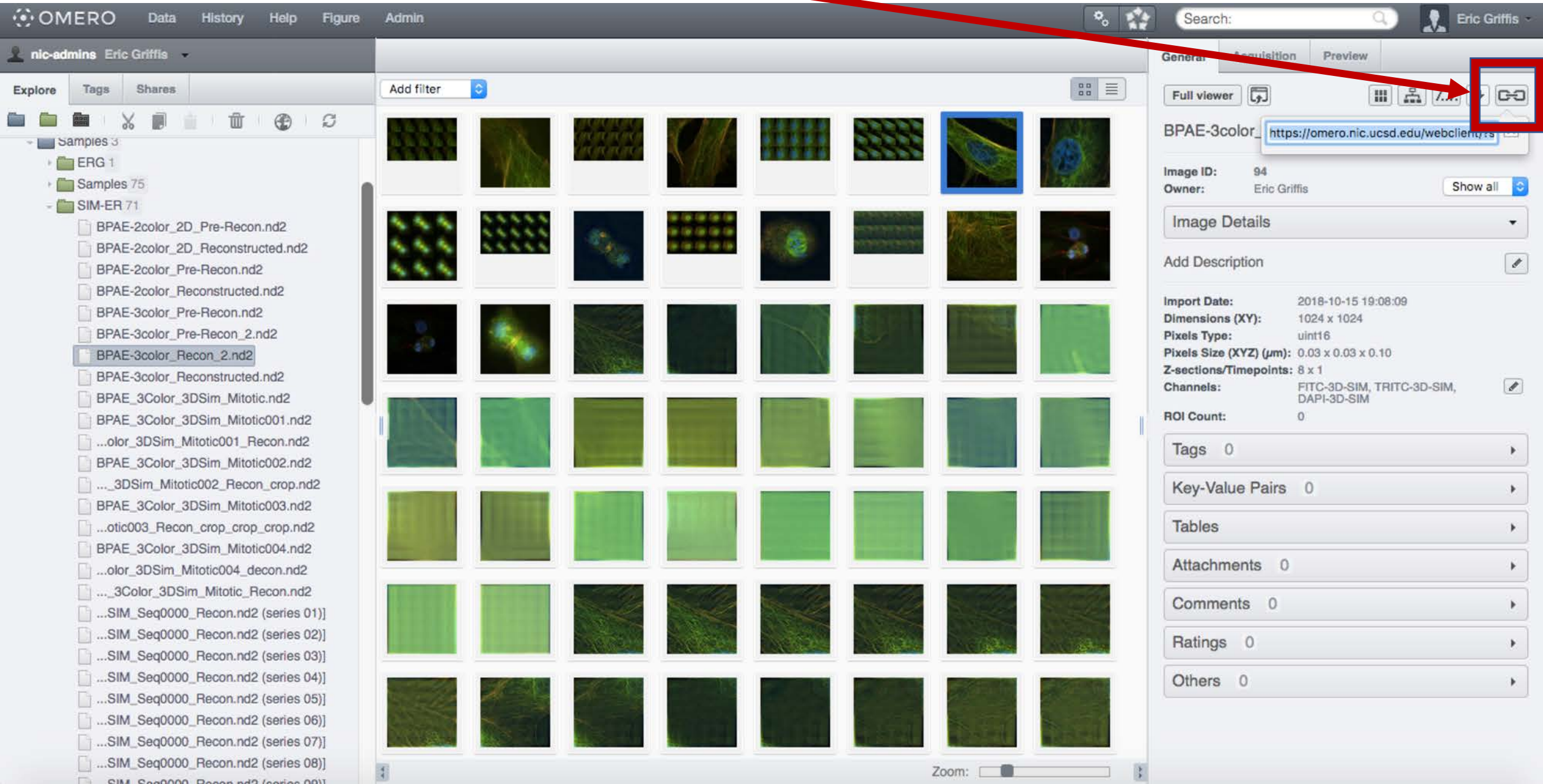

OMERO Data History Help Figure Admin

nic-admins Eric Griffiths

Explore Tags Shares

Samples 3

- ERG 1
- Samples 75
- SIM-ER 71
 - BPAE-2color_2D_Pre-Recon.nd2
 - BPAE-2color_2D_Reconstructed.nd2
 - BPAE-2color_Pre-Recon.nd2
 - BPAE-2color_Reconstructed.nd2
 - BPAE-3color_Pre-Recon.nd2
 - BPAE-3color_Pre-Recon_2.nd2
 - BPAE-3color_Recon_2.nd2**
 - BPAE-3color_Reconstructed.nd2
 - BPAE_3Color_3DSim_Mitotic.nd2
 - BPAE_3Color_3DSim_Mitotic001.nd2
 - ...olor_3DSim_Mitotic001_Recon.nd2
 - BPAE_3Color_3DSim_Mitotic002.nd2
 - ...3DSim_Mitotic002_Recon_crop.nd2
 - BPAE_3Color_3DSim_Mitotic003.nd2
 - ...otic003_Recon_crop_crop_crop.nd2
 - BPAE_3Color_3DSim_Mitotic004.nd2
 - ...olor_3DSim_Mitotic004_decon.nd2
 - ...3Color_3DSim_Mitotic_Recon.nd2
 - ...SIM_Seq0000_Recon.nd2 (series 01)]
 - ...SIM_Seq0000_Recon.nd2 (series 02)]
 - ...SIM_Seq0000_Recon.nd2 (series 03)]
 - ...SIM_Seq0000_Recon.nd2 (series 04)]
 - ...SIM_Seq0000_Recon.nd2 (series 05)]
 - ...SIM_Seq0000_Recon.nd2 (series 06)]
 - ...SIM_Seq0000_Recon.nd2 (series 07)]
 - ...SIM_Seq0000_Recon.nd2 (series 08)]
 - ...SIM_Seq0000_Recon.nd2 (series 09)]

Add filter

Full viewer

BPAE-3color_2 https://omero.nic.ucsd.edu/webclient/...

Image ID: 94
Owner: Eric Griffiths Show all

Image Details

Add Description

Import Date: 2018-10-15 19:08:09
Dimensions (XY): 1024 x 1024
Pixels Type: uint16
Pixels Size (XYZ) (μm): 0.03 x 0.03 x 0.10
Z-sections/Timepoints: 8 x 1
Channels: FITC-3D-SIM, TRITC-3D-SIM, DAPI-3D-SIM
ROI Count: 0

Tags 0

Key-Value Pairs 0

Tables

Attachments 0

Comments 0

Ratings 0

Others 0

Zoom: [Slider]

Press the Figure button

OMERO Data History Help **Figure** Admin

nic-admins Eric Griffiths

Explore Tags Shares

Samples 3

- ERG 1
- Samples 75
- SIM-ER 71
 - BPAE-2color_2D_Pre-Recon.nd2
 - BPAE-2color_2D_Reconstructed.nd2
 - BPAE-2color_Pre-Recon.nd2
 - BPAE-2color_Reconstructed.nd2
 - BPAE-3color_Pre-Recon.nd2
 - BPAE-3color_Pre-Recon_2.nd2
 - BPAE-3color_Recon_2.nd2**
 - BPAE-3color_Reconstructed.nd2
 - BPAE_3Color_3DSim_Mitotic.nd2
 - BPAE_3Color_3DSim_Mitotic001.nd2
 - ...olor_3DSim_Mitotic001_Recon.nd2
 - BPAE_3Color_3DSim_Mitotic002.nd2
 - ..._3DSim_Mitotic002_Recon_crop.nd2
 - BPAE_3Color_3DSim_Mitotic003.nd2
 - ...otic003_Recon_crop_crop_crop.nd2
 - BPAE_3Color_3DSim_Mitotic004.nd2
 - ...olor_3DSim_Mitotic004_decon.nd2
 - ..._3Color_3DSim_Mitotic_Recon.nd2
 - ...SIM_Seq0000_Recon.nd2 (series 01)]
 - ...SIM_Seq0000_Recon.nd2 (series 02)]
 - ...SIM_Seq0000_Recon.nd2 (series 03)]
 - ...SIM_Seq0000_Recon.nd2 (series 04)]
 - ...SIM_Seq0000_Recon.nd2 (series 05)]
 - ...SIM_Seq0000_Recon.nd2 (series 06)]
 - ...SIM_Seq0000_Recon.nd2 (series 07)]
 - ...SIM_Seq0000_Recon.nd2 (series 08)]
 - ...SIM_Seq0000_Recon.nd2 (series 09)]

Add filter

Full viewer

BPAE-3color_ <https://omero.nic.ucsd.edu/webclient/?s>

Image ID: 94
Owner: Eric Griffiths [Show all](#)

Image Details

Add Description

Import Date: 2018-10-15 19:08:09
Dimensions (XY): 1024 x 1024
Pixels Type: uint16
Pixels Size (XYZ) (μm): 0.03 x 0.03 x 0.10
Z-sections/Timepoints: 8 x 1
Channels: FITC-3D-SIM, TRITC-3D-SIM, DAPI-3D-SIM
ROI Count: 0

Tags 0

Key-Value Pairs 0

Tables

Attachments 0

Comments 0

Ratings 0

Others 0

Zoom:

Select “Create New File”

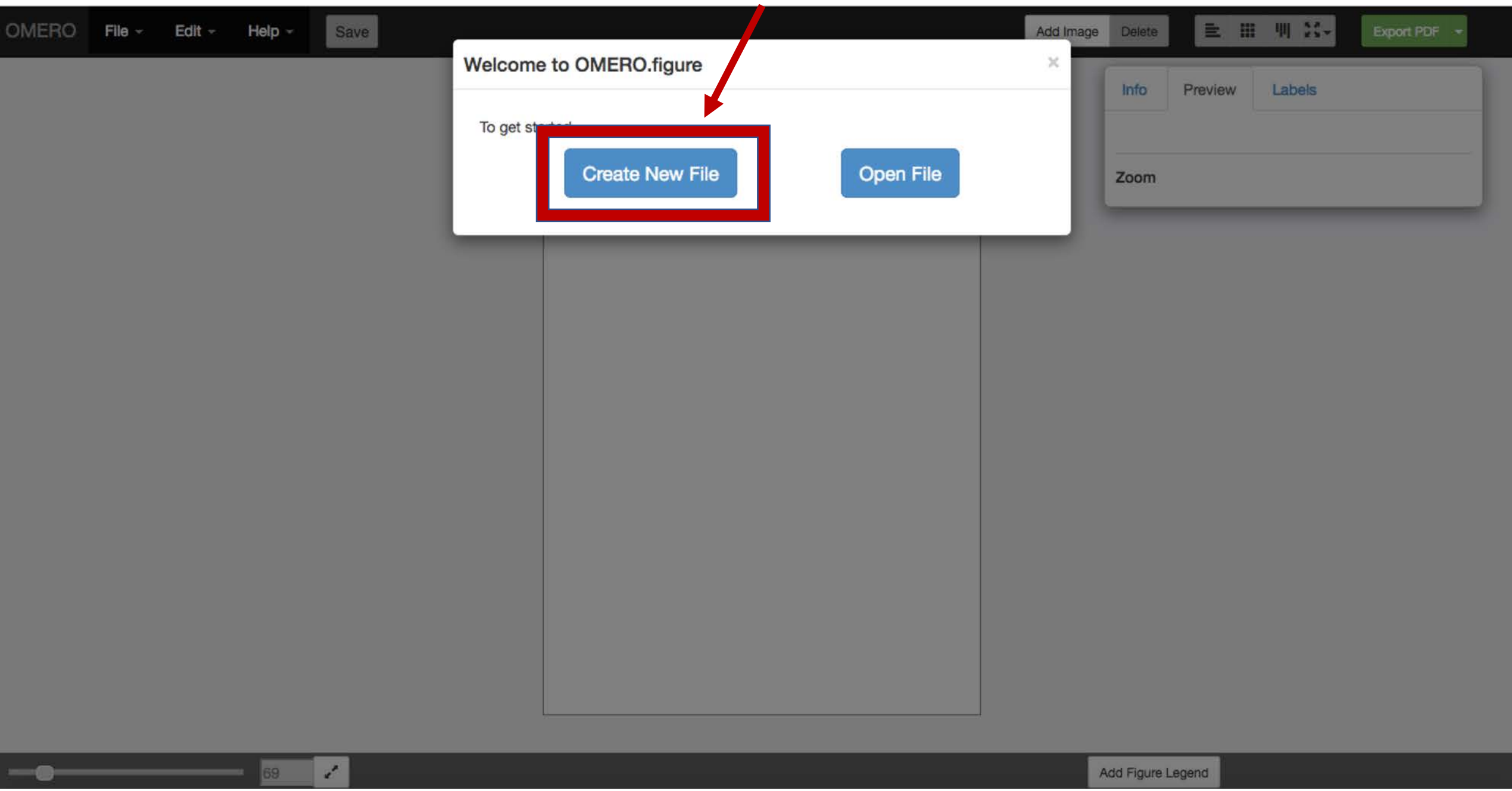

Paste in the link to the image you want to add and click “Add Images”

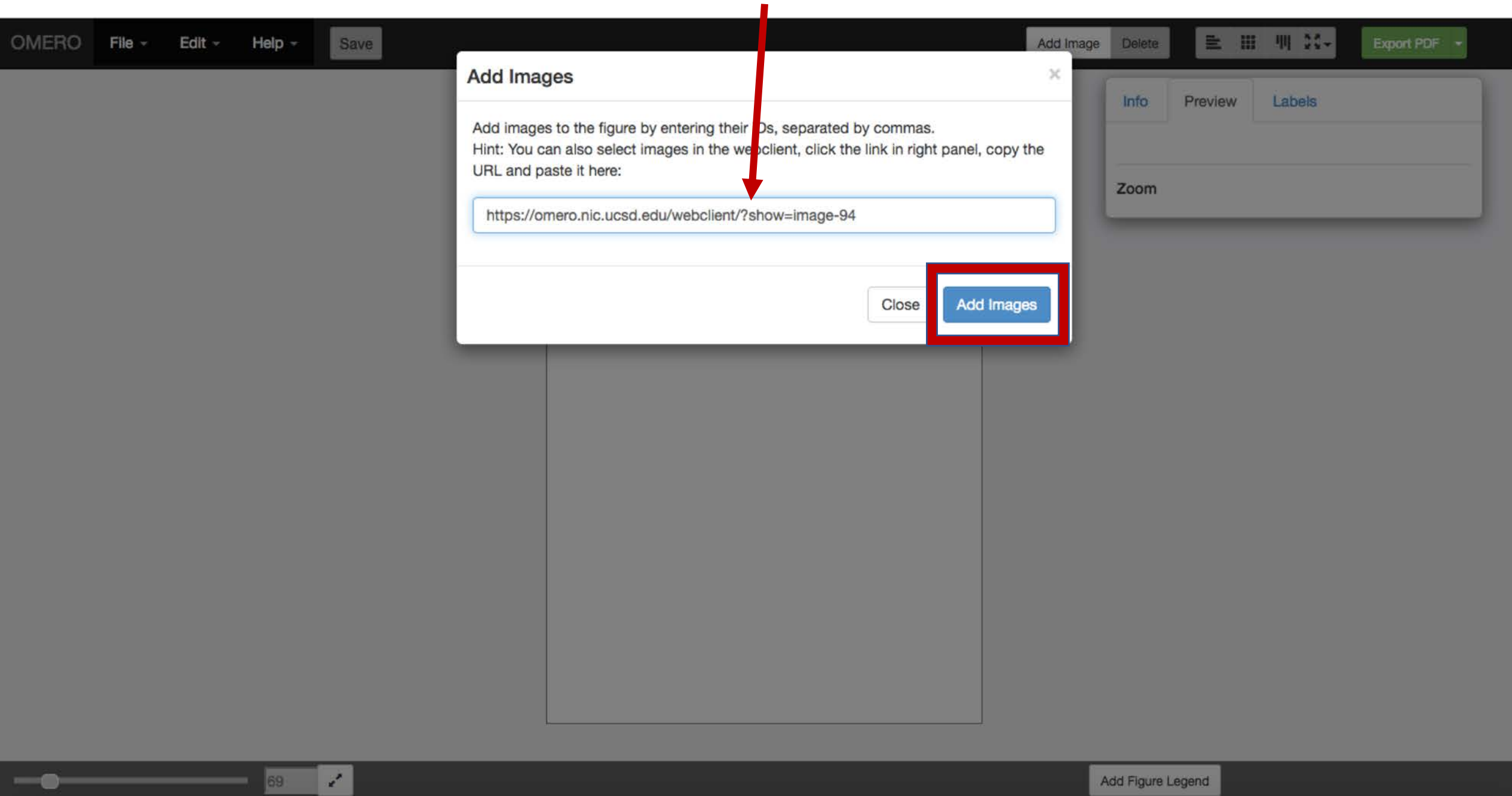

Under the File menu, you can select Paper Setup to set the size and orientation of the canvas.

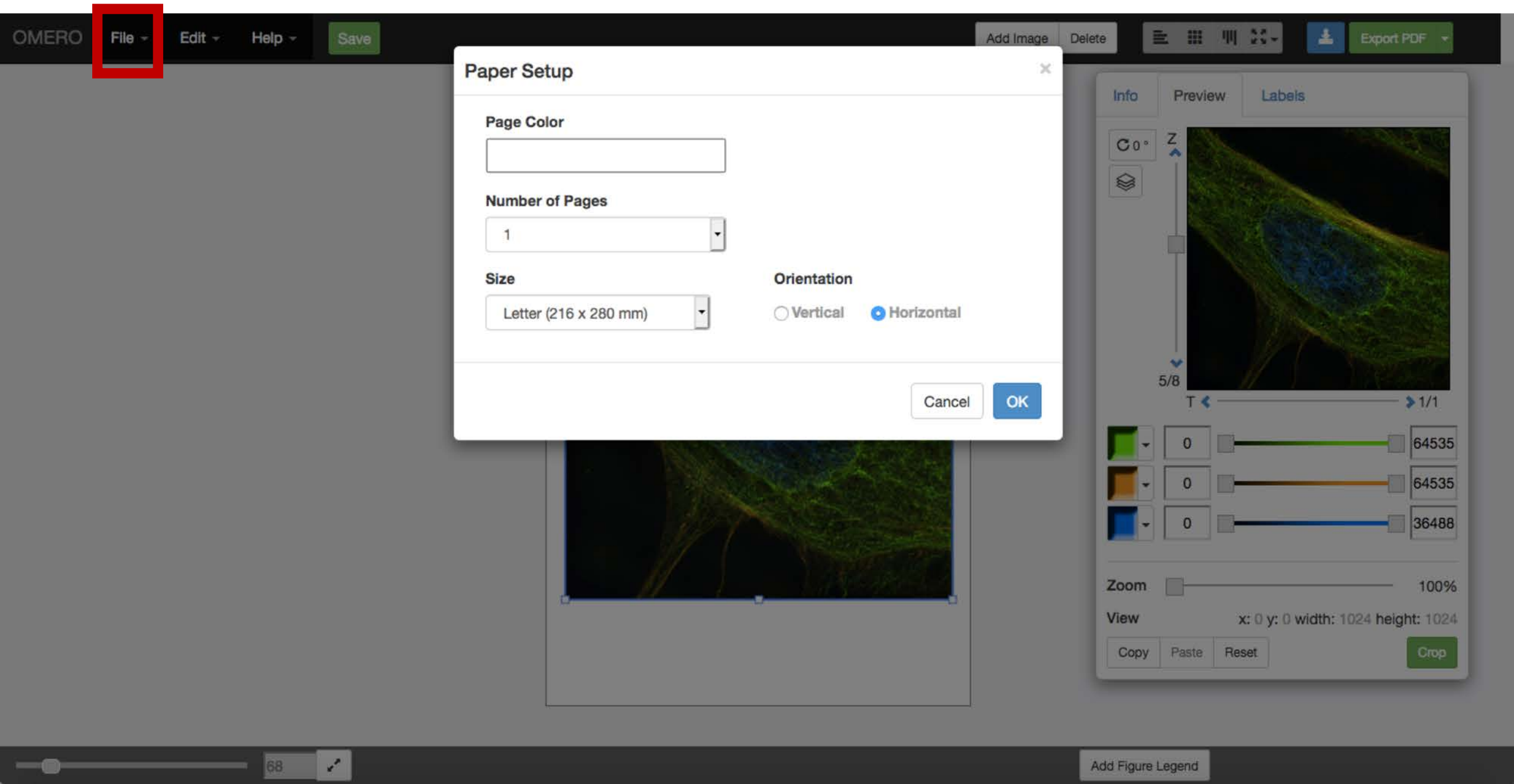

Make adjustments on the Preview Tab

Rotation

Use this slider to adjust the Z-section shown, or if you push the stack button, you can create a projection for a set of Z-sections.

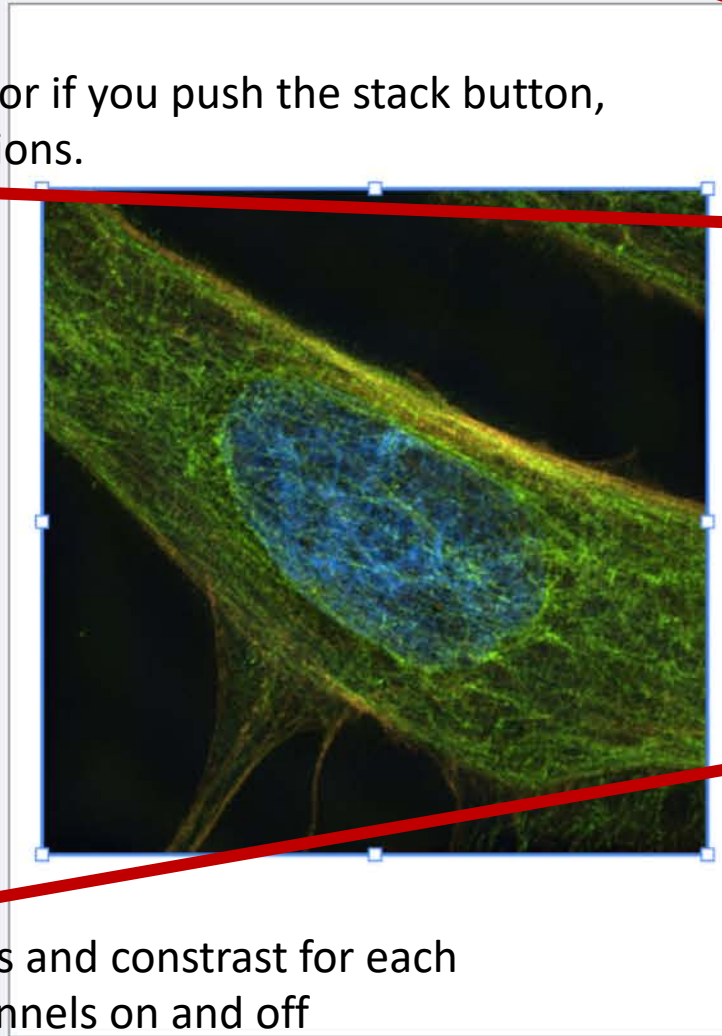

Use these sliders to adjust brightness and contrast for each channel and the buttons to turn channels on and off

The 'Preview' tab control panel contains several interactive elements. At the top, there are tabs for 'Info', 'Preview', and 'Labels'. Below these, there is a 'Rotation' control showing '0°' and a 'Z' stack button with a stack icon. A vertical slider for the Z-section is positioned next to a small thumbnail of the current Z-section, with '3-7/8' and '1/1' markers. Below the Z-section controls are three channel sliders, each with a color swatch, a brightness/contrast slider, and a numerical value (0, 64535, and 36488 respectively). At the bottom, there is a 'Zoom' slider set to '100%', a 'View' section showing coordinates 'x: 0 y: 0 width: 1024 height: 1024', and buttons for 'Copy', 'Paste', 'Reset', and a green 'Crop' button.

Use this to adjust the Zoom factor

Make adjustments on the Labels Tab

Scale bars are calibrated with the metadata and can be placed at various positions and various sizes

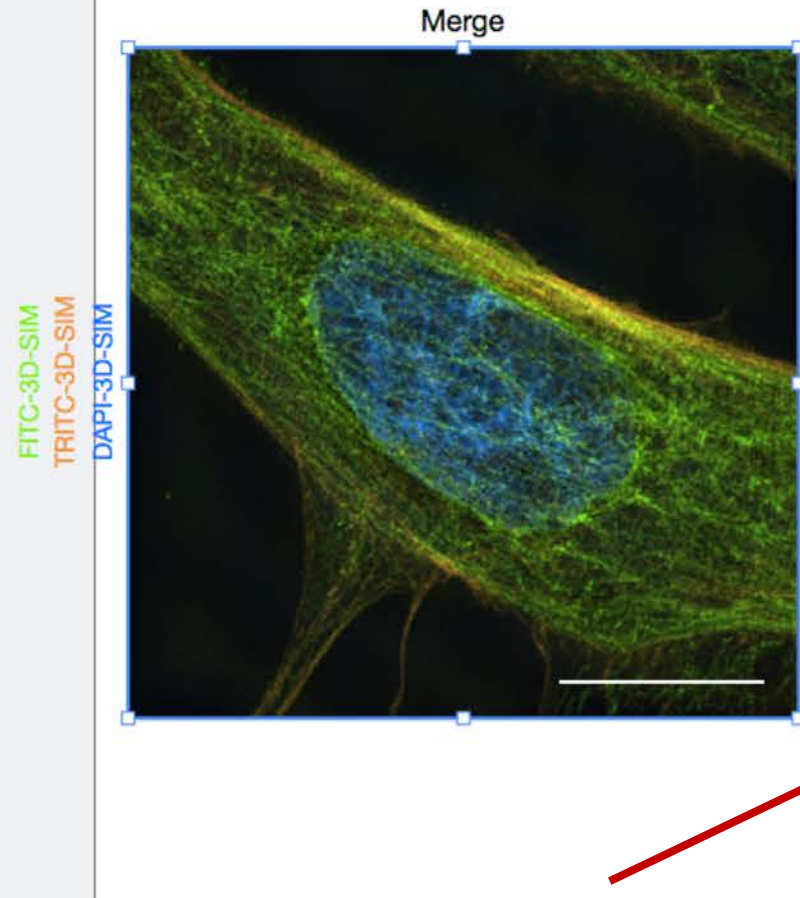

Info Preview Labels

ROIs 0 ROIs selected

2 pt Copy Paste Delete Edit

Scalebar Pixel Size: 0.032 μm

10 μm Hide

Add Labels M+

Merge Channels 24 Add

Edit Labels

Label	Size	Color	Remove
Merge	24	Black	X
FITC-3D-SIM	21	Green	X
TRITC-3D-SIM	21	Orange	X
DAPI-3D-SIM	21	Blue	X

Labels of various sizes and colors can be placed on, above, or beside the images

You can copy and paste images multiple times and then turn off channels to show individual fluors.

OMERO

File Edit Help

Save

Add ImageDelete

Export PDF

FITC-3D-SIM

TRITC-3D-SIM

DAPI-3D-SIM

Merge

Phalloidin

Tubulin

DAPI

InfoPreviewLabels

0°

Z

3-7/8

T

1/1

0

64535

0

64535

0

36488

Zoom

100%

View

x: 0 y: 0 width: 1024 height: 1024

Copy

Paste

Reset

Crop

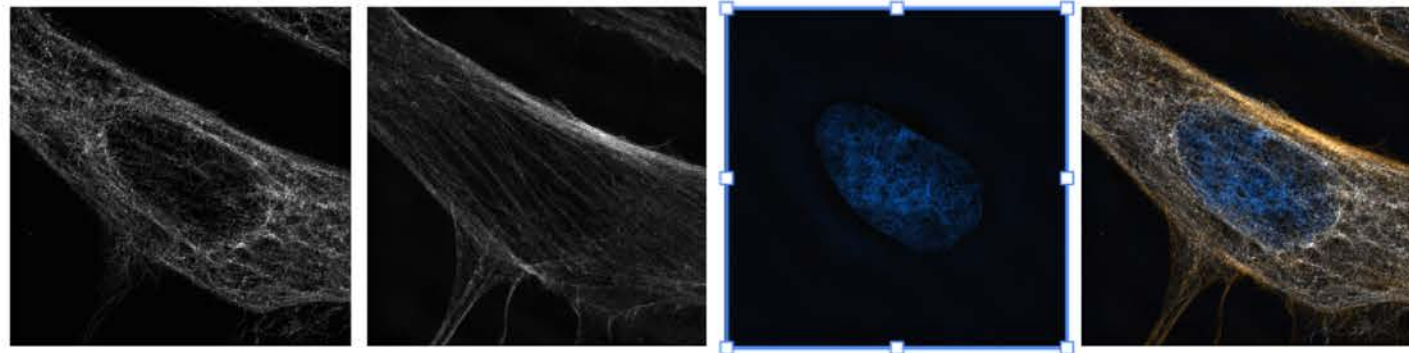

Clicking on the arrow next to the color button allows you to select the color for each channel, or to convert to black and white.

Info Preview Labels

0° Z 5/8 T 1/1

0 64535

0 64535

36488

100%

width: 1024 height: 1024

Crop

☐ Invert

- Blue
- Green
- Red
- Yellow
- White
- Magenta

Add Figure Legend

Up Tables

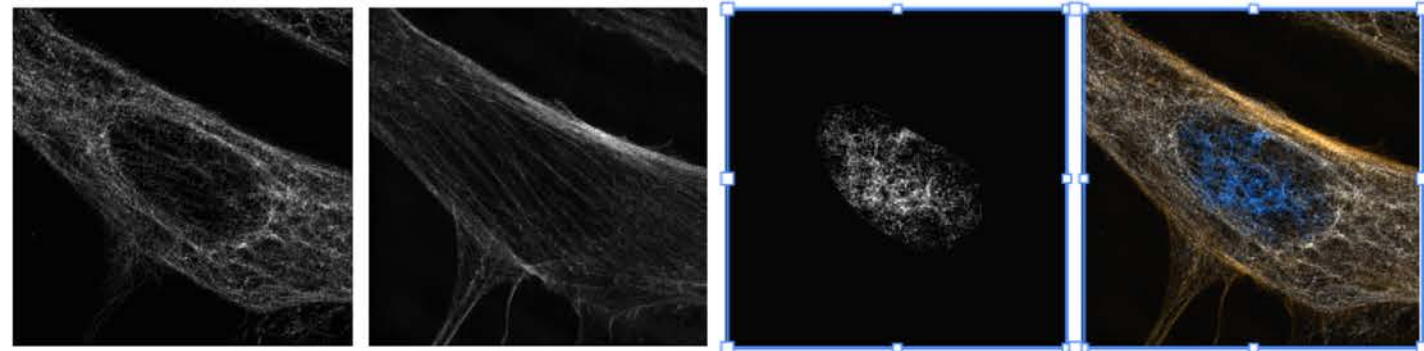
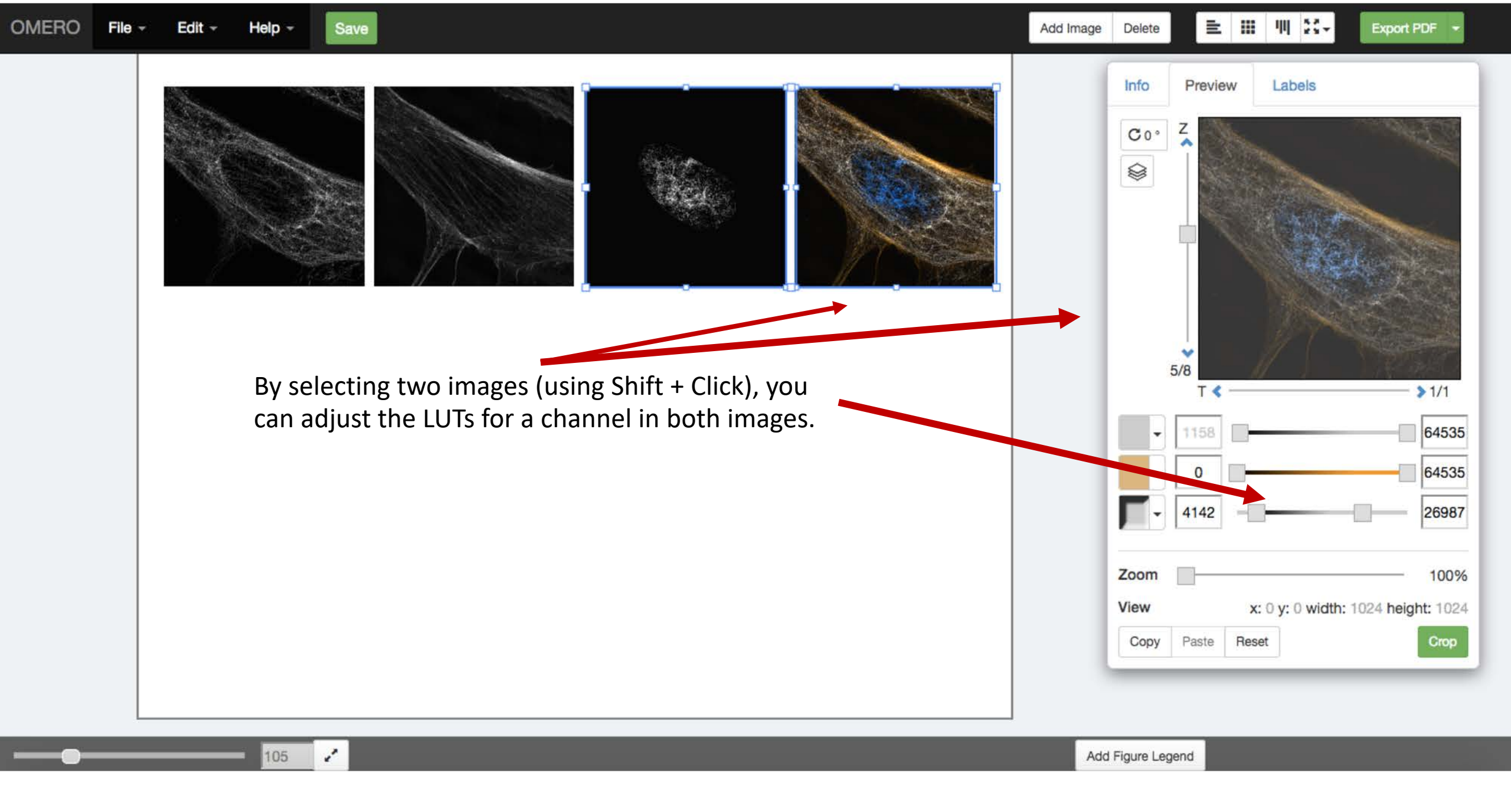

By selecting two images (using Shift + Click), you can adjust the LUTs for a channel in both images.

Info Preview Labels

0°

Z

5/8

T

1/1

1158

0

4142

64535

64535

26987

Zoom

100%

View

x: 0 y: 0 width: 1024 height: 1024

Copy

Paste

Reset

Crop

Push the “Export PDF” button to create the PDF that you will then download.

OMERO File Edit Help Save Add Image Delete Export PDF

Info Preview Labels

0° Z 5/8 T 1/1

1158 64535 0 64535 4142 26987

Zoom 100%

View x: 0 y: 0 width: 1024 height: 1024

Copy Paste Reset Crop

105 Add Figure Legend

Push the

button to download the PDF .

OMERO File Edit Help Save SIM_Demo Figure Add Image Delete Export PDF

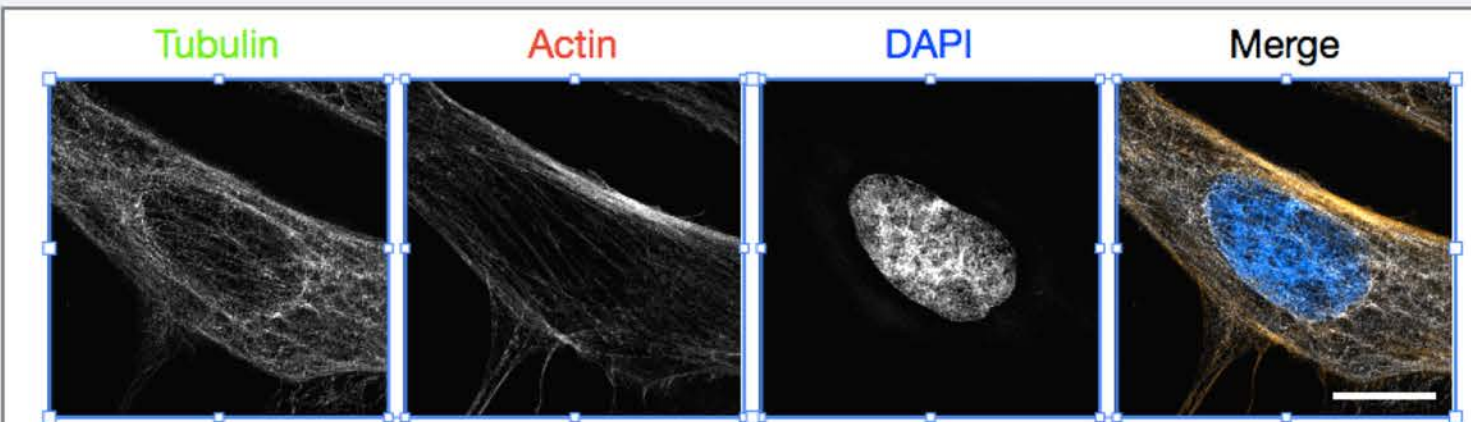

Info Preview Labels

0° Z 3-6/8 T 1/1

1158	58866
1727	56208
1000	28958

Zoom 100%

View x: 0 y: 0 width: 1024 height: 1024

Copy Paste Reset Crop

You can now open the PDF in Illustrator or Inkscape to make any changes that you want.

OMERO

File Edit Help Save

SIM_Demo Figure

Add Image Delete

Export PDF

Opening SIM_Demo_Figure.pdf

You have chosen to open:
SIM_Demo_Figure.pdf
which is: PDF file (4.0 MB)
from: <https://omero.nic.ucsd.edu>

What should Firefox do with this file?

☒ Open with Choose...

☐ Save File

☐ Do this automatically for files like this from now on.

Cancel OK

DAPI Merge

Info Preview Labels

0° Z

3-6/8

T 1/1

1158 58866

1727 56208

1000 28958

Zoom 100%

View x: 0 y: 0 width: 1024 height: 1024

Copy Paste Reset Crop

Legend formatting

105

Cancel Save